Kewaunee County

*Association for
Home and Community Education, Inc.*



2024

A New Way of Living With HCE

2024

JANUARY

SU	MO	TU	WE	TH	FR	SA
	1	2	3	4	5	6
7	8	9	10	11	12	13
14	15	16	17	18	19	20
21	22	23	24	25	26	27
28	29	30	31			

FEBRUARY

SU	MO	TU	WE	TH	FR	SA
				1	2	3
4	5	6	7	8	9	10
11	12	13	14	15	16	17
18	19	20	21	22	23	24
25	26	27	28	29		

MARCH

SU	MO	TU	WE	TH	FR	SA
					1	2
3	4	5	6	7	8	9
10	11	12	13	14	15	16
17	18	19	20	21	22	23
24	25	26	27	28	29	30
31						

APRIL

SU	MO	TU	WE	TH	FR	SA
	1	2	3	4	5	6
7	8	9	10	11	12	13
14	15	16	17	18	19	20
21	22	23	24	25	26	27
28	29	30				

MAY

SU	MO	TU	WE	TH	FR	SA
			1	2	3	4
5	6	7	8	9	10	11
12	13	14	15	16	17	18
19	20	21	22	23	24	25
26	27	28	29	30	31	

JUNE

SU	MO	TU	WE	TH	FR	SA
						1
2	3	4	5	6	7	8
9	10	11	12	13	14	15
16	17	18	19	20	21	22
23	24	25	26	27	28	29
30						

JULY

SU	MO	TU	WE	TH	FR	SA
	1	2	3	4	5	6
7	8	9	10	11	12	13
14	15	16	17	18	19	20
21	22	23	24	25	26	27
28	29	30	31			

AUGUST

SU	MO	TU	WE	TH	FR	SA
				1	2	3
4	5	6	7	8	9	10
11	12	13	14	15	16	17
18	19	20	21	22	23	24
25	26	27	28	29	30	31

SEPTEMBER

SU	MO	TU	WE	TH	FR	SA
1	2	3	4	5	6	7
8	9	10	11	12	13	14
15	16	17	18	19	20	21
22	23	24	25	26	27	28
29	30					

OCTOBER

SU	MO	TU	WE	TH	FR	SA
		1	2	3	4	5
6	7	8	9	10	11	12
13	14	15	16	17	18	19
20	21	22	23	24	25	26
27	28	29	30	31		

NOVEMBER

SU	MO	TU	WE	TH	FR	SA
					1	2
3	4	5	6	7	8	9
10	11	12	13	14	15	16
17	18	19	20	21	22	23
24	25	26	27	28	29	30

DECEMBER

SU	MO	TU	WE	TH	FR	SA
1	2	3	4	5	6	7
8	9	10	11	12	13	14
15	16	17	18	19	20	21
22	23	24	25	26	27	28
29	30	31				

Contents

Affiliated Organizations.....	1
Affiliated Organizations Descriptions.....	2
Mission And Opportunity.....	3
WAHCE State Officers	4
Northeast District	4
UW Extension Kewaunee County	4
Kewaunee County HCE Executive Board.....	5
Education Program Chairpersons	6
Kewaunee County Committee Chairpersons	6
Working Committees.....	6
Kewaunee County	7
Local Club Officer Responsibility	7
Annual Assignment List.....	8
Programs & Meetings	9
Contribution Report	14
Members By Club (67)	15
Members Email Contact Info	16
Members Phone & Address Info	17
Zip Codes:	23

Affiliated Organizations

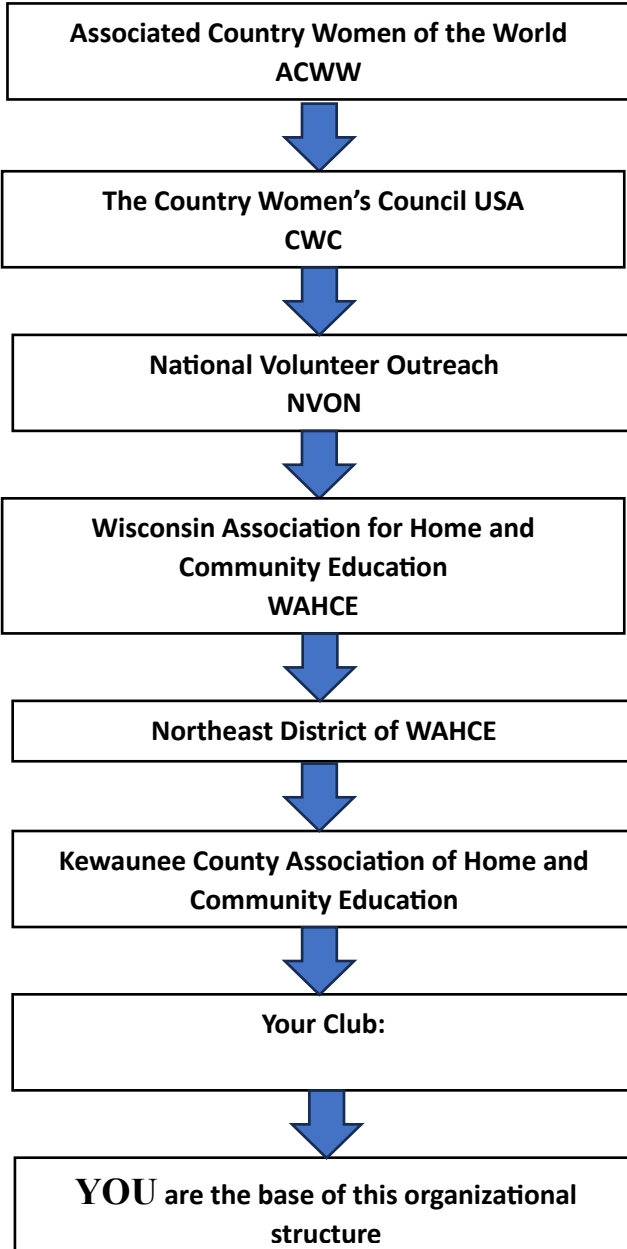

2 Affiliated Organizations Descriptions

ACWW was founded in 1929 to bring together rural women and their organizations all over the world, and in so doing address the challenges they faced as a result of the isolation of their communities, discrimination against women, and their lack of standing in political processes. ACWW's membership spans 82 countries, and since 1947 we have passed more than 180 policy resolutions by popular vote. The key concept behind each of these is the empowerment of rural women which are the backbone of families, communities, and nations, but they suffer the worst impacts of climate change and conflict, go unheard in legislation, and remain unprotected and unsupported. ACWW collects Pennies for Friendship; 25% collected stays in Wisconsin. www.acww.org.uk

CWC: The Country Women's Council USA, is a coordinating council, composed of Associated Country Women of the World member societies in the USA and meets annually to promote the work of ACWW. The Country Women's Council USA became the official name in 1946. Initially, the adopted title in 1939 was the United States Liaison Committee. The Council works actively to promote international understanding through such specific projects as Pennies for Friendship and through its participation in activities of certain specialized agencies in the United States. www.cwcusa.org

NVON The National Volunteer Outreach Network, Inc. is the national organization to which WAHCE belongs. Member states include Arkansas, Illinois, Indiana, Kentucky, Michigan, North and South Carolina, West Virginia, and Wisconsin. Over 80,000 members belong. Member organizations working together to promote communication, education, and volunteerism for all people. NVON meets annually. www.nvon.org

WAHCE Wisconsin Association for Home and Community Education, Inc. is a nonprofit education organization comprised of member associations in 46 counties in Wisconsin. The organization is unique in that members extend the information they receive from the University faculty and other reliable sources to the membership and community. Program planning and leadership training are provided by a collaborative effort of WAHCE, In, and the UW Extension Family Living Program at an annual conference. www.wahceinc.org

Northeast District Eight counties comprise the Northeast District of WAHCE, Inc; Brown, Door, Kewaunee, Manitowoc, Marinette, Oconto and Outagamie Counties. District meets twice a year.

HCE The roof of the home symbolizes our past heritage with Extension Homemakers. The letter H, C and E stand for Home, Community and Education respectively. The house without walls confirms a commitment to membership open to all, regardless of race, color, creed, religion, sex, age, handicap, or national origin.

Mission and Opportunity

The Kewaunee County Association for Home and Community Education, Inc. is a non-profit organization which:

1. Provides educational opportunities for people and communities that will meet their current and future needs.
2. Improves the leadership and decision-making skills of its members
3. Provides opportunities to serve the communities in which members live.

Membership is open to all persons without regard to race, color, sex, ethnic background or economic circumstance

This program book provides each member with current information related to Kewaunee County HCE programs for 2024.

State Website: <https://wahceinc.org/>
State-Kewaunee County: <https://wahceinc.org/kewaunee-co-hce/>

UW Extension-Kewaunee County:
<https://kewaunee.extension.wisc.edu/families-finances-wellness/hce/>

WAHCE State Officers

President Eileen Gottbeheat
608-374-2261
gotbheatfarms@gmail.com

Secretary Bernadine Arena
608-272-3371
Bernadine.arena@gmail.com

Treasurer Louise Dahlke
920-362-4756

Advisor Sara Richie
715-479-3739

Northeast District

Director Terra Malama
920-255-0308
Mtbo1214918@yahoo.com

Secretary Amy Kohlmann
Akohls24@yahoo.com

Treasurer Louise Dahlke
Lddahlke47@gmail.com

UW Extension Kewaunee County

Family Development Educator Renee Koenig, MS
920-388-7137
Renee.koenig@wisc.edu

Support Specialist Erin Dahle
920-388-7141
Erin.dahle@wisc.edu

Kewaunee County HCE Executive Board

President 2023-2024

Plans business part of meetings and appoints committees

Jan Tess

Janettess@gmail.com

President Elect 2024

Learns the role of president; assists the president

Shirley Nell

Snell54201@gmail.com

Vice President Programs & Family Living 2023-2025

*Informs the public about HCE, service projects and activities by using various media.
Represents the county in the absence of the president.
Provides leadership in planning programs*

Roxanne Clark

roxanneclark@gmail.com

Secretary 2023-2024

Maintains minutes and carries on official correspondence

Deborah Henninger

bullybucks@yahoo.com

Treasurer 2024-2025

*Keeps accurate records of all receipts and expenditures.
Chairperson of the Finance Committee*

Kay Ratajczak

kajera@live.com

Past Presidents 2023-2024

Advises and assists the presidents, oversees the silent auction item and state display board.

Mari Fager

hcekewauneemari@gmail.com

Jeanne Dworak

(text)776-1833

Education Program Chairpersons

Membership	Shirley Nell
Marketing	Lori Hlinak
International	Terra Malama
WI Bookworms	Janice Gilbertson Linda Vogel

Kewaunee County Committee Chairpersons

Audit	Barbara Piechocki
Budget and Finance	Kay Ratajczak
Constitution/Bylaws	Jan Tess
Fundraisers	Various Chairpersons
Historian	Judy Oftedahl
Newsletter	Jan Tess
Scholarship	Jan Zenner

Working Committees

	Scholarship	Constitution & Bylaws
Budget & Finance	Jan Zenner	Co-Presidents
Co-Presidents	Janice Gilbertson	Past Co Presidents
Co-Past	Terra Malama	Any Members
Presidents	Linda Vogel	
Secretary	*	
Treasurer	_____	

Kewaunee County

Clubs	President	Secretary
Classy Lassies	Jeanne Dworak	Mary Langer
Franklin Farmerettes	Betty Havlovitz	Dianne Lambrecht
Hilltoppers HCE	Mari Fager	Shirley Nell
Lakeshore Legacy	Pat Joski Pat Lufter	Deborah Henninger
Lakettes	Linda Vogel	Gert Gerold
Nuestra Familia	Kate Phillips	
Sunshine	Diane Gallenberger	Kay Nemetz

Local Club Officer Responsibility

President: *Presides at meetings, prepares a meeting agenda, uses parliamentary procedures, delegates responsibilities to members, appoints committees, consults with officers on plans and activities, informs members of county, district, and state activities.*

Vice President: *Conducts meetings in presidents' absence, represents county at meetings in place of president. Refer to Bylaws.*

Secretary: *Maintains minutes, keeps membership list, and attendance record.*

Treasurer: *Keeps an accurate record of all receipts, makes deposits at an approved depository, keeps an accurate record of all expenditures and provides oral and written reports as requested.*

Annual Assignment List

	Spring Banquet	Fall Fun Fest	State-Display Board Silent Auction Item
2024	<u>Hilltoppers</u> <u>HCE</u>	<u>Franklin</u> <u>Farmerettes</u>	<u>Sunshine</u>
2025	Lakeshore Legacy	Hilltoppers HCE	Classy Lassies
2026	Lakettes/ Nuestra Familia	Lakeshore Legacy	Franklin Farmerettes
2027	Sunshine	Lakettes/ Nuestra Familia	Hilltoppers HCE
2028	Classy Lassies	Sunshine	Lakeshore Legacy
2029	Franklin Farmerettes	Classy Lassies	Lakettes/ Nuestra Familia

Programs & Meetings

January

- 10 (Wed) 1:00 PM Be the Light-Positive Living**
Administration Building 810 Lincoln St Kewaunee -
Board Room
Facilitator Judy Oftedahl Presenter Matt Joski
- 18 (Thurs) 8:30 AM WI Bookworms Reading**
Kewaunee Elementary School 921 3rd St
Kewaunee Janice Gilbertson 388-4690 or Linda
Vogel 388-4260

February

- 1 (Thurs) 1:00 PM Is the Book Better Than the Movie?** Kewaunee
Library 822 Juneau
Facilitator Judie Pahnke 255-3677
- 5 (Mon) 12:00 PM Executive Board Meeting**
Administration Building 810 Lincoln St Kewaunee
Upper Conference Room Jan Tess 255-2546
Social lunch hour at noon; bring a bag lunch,
followed by Board Meeting at 1pm
- 25 (Sun) 11 – 2 PM ZoupArt**
Kewaunee County Fairgrounds 625 Third Street
Luxemburg WI Host Pam Zander 217-1464
Volunteers needed Saturday for set-up; Sunday for
serving

March

- 12 (Tues) 11- 2 PM Estate Planning/Rehabilitation Facilities/Nursing Homes/Funeral Planning**
East Shore Industries 813 Rabas Street, Algoma WI
Bring your lunch, coffee and water provided
Facilitators Mary Starr, 255-4066, Judy Malcore,
Judie Pahnke
- 21 (Thurs) 8:30 AM WI Bookworms Reading**
Kewaunee Elementary School
921 3rd St, Kewaunee
Janice Gilbertson 388-4690 or
Linda Vogel 388-4260
- 25 (Mon) 5:30 PM HCE Spring Association Meeting**
Highway Department
4289 County Rd F
Jan Tess 255-2546 Pot Luck 5:30; Meeting 6:30. ALL
MEMBERS INVITED; club officers expected to attend

April

- 9 (Tues) 5-7 PM Salad Supper**
Holy Rosary Church Facilitator Jan Zenner 388-4160
Salad donation from HCE attendees and a raffle
basket from each club
- 18 (Thurs) 8:30 AM WI Bookworms Reading**
Kewaunee Elementary School
921 3rd St, Kewaunee
Janice Gilbertson 388-4690 or Linda Vogel 388-4260
- 25 (Thurs) 8:30 - 2:30 PM Spring NE District Meeting - Outagamie**
United Methodist Church 721 Pleasant Way
Seymour WI 54165

May

- 7 (Tues) 10:00 AM Living on a Fixed Income**
Administration Building
810 Lincoln St Kewaunee
Host Judy Oftedahl 388-2803
Presenter Renee Koenig
- 7 (Tues) 5:30 PM Spring Banquet**
5:30 PM Cocktails, 6:00 PM Dinner
Rendezvous N896 County N
Luxemburg WI
Host Hilltoppers
- 14 (Tues) 12:00 PM Executive Board Meeting**
Administration Building
810 Lincoln St Kewaunee Upper Conference Room
Jan Tess 255-2546 Social lunch hour at noon; bring a bag lunch, followed by Board Meeting at 1pm
- 16 (Thurs) 8:30 AM WI Bookworms Reading**
Kewaunee Elementary School
921 3rd St, Kewaunee
Janice Gilbertson 388-4690 or
Linda Vogel 388-4260

June

- 30 (Sun) 5 – 7 PM Music in the Park – Spice Band**
HCE serving food and beverage; volunteers arrive at 4:00 pm Harbor Park, Kewaunee

July

- 23 (Tues) 6:00 PM Glen Innish Farm Tour**
2nd Road Hwy 42 Janice Gilbertson 388-4690 and
the Kewaunee County Garden Club

August

- 4 (Sun) 5 – 7 PM **Music in the Park – Can't Remember Stuff Band**
Harbor Park, Kewaunee Volunteers arrive at 4:00 pm
- 5 (Mon) 12:00 PM **Executive Board Meeting**
Administration Building
810 Lincoln St Kewaunee Upper Conference Room
Jan Tess 255-2546 Social 12:00 bring a bag lunch.
Board Meeting at 1:00 PM
- 20(Tues) 5:30 PM **Fall Fun Fest Potluck**
Highway Department 4289 County Rd F
Host Franklin Farmerettes
Backpack/school supplies will be collected

September

- 16-18
(Mon-Wed) **WAHCE State Conference**
Hilton Paper Valley
333 W College Ave, Appleton, WI 54911
- 23 (Mon) 1:00 PM **Program Planning Meeting**
Kewaunee Library 822 Juneau St, Kewaunee VP
Roxanne Clark 321-6494
- 28 (Sat) 10– 4 PM **Zoobilee**
Bruemmer Park E4280 CTH-F, Kewaunee, WI 54216
Host Pam Zander Facilitator Kay Ratajczak

October

- 8 (Tue) 9- 12 PM **Senior Resource Fair**
Luxemburg Fairgrounds
625 Third Street Luxemburg WI
Host Renee Koenig (Bingo 12:30 PM)

October

- 14 (Mon) 12:00 PM Executive Board Meeting**
Administration Building 810 Lincoln St Upper
Conference Room Jan Tess Social at noon; bring a
bag lunch, followed by Board Meeting at 1:00 PM
- 17 (Thurs) 8:30 - 2:30 PM Fall NE District Meeting**
UWGB Campus Host Brown County
- 8:30 AM WI Bookworms Reading**
Kewaunee Elementary School
921 3rd St, Kewaunee Janice Gilbertson 388-4690
or Linda Vogel 388-4260
- 26 (Sat) 12:00 PM Autumn Style Show**
Waterfront Banquet & Catering 1510 Ellis St
Kewaunee Facilitator Deb Henninger Presenters
Hello Dolly, Dalli Moo, Pretty Please Boutique

November

- 4 (Mon) 5:30 PM Fall Association Meeting – Potluck**
Highway Department 4289 City Rd F Jan Tess 255-
2546 All members invited; club officers to attend.
- 15 - 16 (Fri-Sat) Fri 3-8 PM /Sat 11-3 PM Christkindlemart**
Lakehaven Hall 96 Ellis St Kewaunee Volunteer
opportunity to serve food or just visit and shop!
- 8:30 AM WI Bookworms Reading**
Kewaunee Elementary School 921 3rd St,
Kewaunee Janice Gilbertson 388-4690 or Linda
Vogel 388-4260

December

- 8:30 AM WI Bookworms Reading**
Kewaunee Elementary School 921 3rd St,
Kewaunee Janice Gilbertson 388-4690 or Linda
Vogel 388-4260

Contribution Report

January 1, 2024 – December 31, 2024 *Record hours spent in HCE meetings, fundraising activities, attending programs listed in this book, phone calls, emails, driving to and from events; these all count towards total hours.*

Donations are monetary gifts such as backpack purchases, Pennies for Friendship, Raffle tickets, baking costs, and raffle basket purchases, as examples.

Then this information is collected to show the value of volunteering and to help with grant requests in the future. Thank you for keeping track of your hours.

Contribution Report	Volunteer Hours	Donations
January		
February		
March		
April		
May		
June		
July		
August		
September		
October		
November		
December		
<i>Totals</i>		

Members by Club (67)

Classy Lassies 8

Dier, Annabelle	1993
Dworak, Jeanne	2003
Hlinak, Joyce	2011
Hlinak, Lori	1998
Jorgensen, Janet	2006
Kurowski, Oksana	2010
Langer, Mary	2004
Malama, Terra	2003

Franklin Farmerettes 6

Chada, Judy 74-82(9) +	2017
Havlovitz, Betty	2013
Lambrech, Dianne	1977
Schlies, Janis	1973
Taddy, Lorene	1973
Vogel, Mary	1969

Hilltoppers HCE 10

Bartol, Karen	2022
Bosdech, Sharon	1986
Fager, Mari	1981
Kornely, Mary	2011
Kussow, Paulette	2013
Malcore, Judy	2011
Nell, Shirley	2019
Rankin, Jean	2013
Starr, Mary	2023
Tess, Jan 87-94 (7)+	2012

Individual 3

Clinton, Helen	1989
Karl, Joan	1970
Pekarek, Nancy	2013

Sunshine 9

Gallenberger, Diane	2000
Hackman, Charlotte	1991
Nemetz, Kay	2009
Pahnke, Judie 65-71(7) +	2019
Paine, Dolly	2016
Wilary, Cathy	2010

Lakeshore Legacy 17

Anderson, Susan	2023
Dahl, April	2024
Henninger, Deborah	2019
Herber, Pat	2002
Joski, Patricia	2017
Lufter, Pat	2024
Moran, Donna	2013
Ratajczak, Kay	2008
Schleis-Ulmen, Sandi	2012
Ver Haagh, Mary	2024
Wergin, Jenny	2024
Wiley, Hong	2023
Zander, Pam	2020
Zipperer, Sharon	1980

Lakeshore Legacy/Sunshine 3

Clark, Roxanne	2020
Oftedahl, Judy	2009
Schroeder, Barbara	1980

Lakettes 13

Baldwin, Barbara	2005
Derrig, Lark	2003
Dworak, Mary Jo 74-06 (32)	2014
Fischer, Jan	2023
Gerold, Gertrude	2022
Gilbertson, Janice	2002
LeCaptain, Denise	1990
Nelson DC, Robin	2007
Novak, Mary	1988
Piechocki, Barbara	2009
Toonen, Janet	2024
Vogel, Linda	1988
Zenner, Jan	1988

Nuestra Familia 4

DelChambre, Imelda	2006
Olvera Lopez, Maribel	2009
Phillips, Kate	2010
Romero Olvera, Karla	2014

Members Email Contact Info

Anderson, Susan	wilcox911@live.com ;	Nemetz, Kay	KayNemetz@hotmail.com ;
Baldwin, Barbara	bbaldwin75@gmail.com ;	Novak, Mary	novrmn25@gmail.com ;
Bartol, Karen	karen_maura@yahoo.com ;	Oftedahl, Judy	judyoftedahl@gmail.com ;
Chada, Judy	chjuchada@gmail.com ;	Pahnke, Judie	dpahnke@gmail.com ;
Clark, Roxanne	roxanneccclark@gmail.com ;	Paine, Dolly	dollyp@charter.net ;
Dahl, April	adahlee@gmail.com ;	Pekarek, Nancy	nancypekarek@yahoo.com ;
Dworak, Mary Jo	mjd6@charter.net ;	Phillips, Kate	krjops@sbcglobal.net ;
Fager, Mari	hcekewauneemari@gmail.com ;	Piechocki, Barbara	bpiech67@gmail.com ;
Fischer, Jan	jandfischer@yahoo.com ;	Rankin, Jean	jeanrankin3@gmail.com ;
Gerold, Gertrude	gertgerold@gmail.com ;	Ratajczak, Kay	kajera@live.com ;
Gilbertson, Janice	janicegilbertson37@gmail.com ;	Romero Olvera, Karla	karlaromero530@gmail.com ;
Havlovitz, Betty	bjhavlovitz@gmail.com ;	Schleis-Ulmen, Sandi	sandischleis@gmail.com ;
Henninger, Deborah	bullybucks@yahoo.com ;	Schlies, Janis	janschlies@hotmail.com ;
Hlinak, Joyce	rjyak@yahoo.com ;	Schroeder, Barbara	bchapp3@gmail.com ;
Hlinak, Lori	lynnz23cat@gmail.com ;	Starr, Mary	mcstarr55@icloud.com ;
Jorgensen, Janet	jorjan09@hotmail.com ;	Taddy, Lorene	gttaddy@gmail.com ;
Karl, Joan	rajmkarl@gmail.com ;	Tess, Jan	janetitess@gmail.com ;
Kornely, Mary	marykornely@aol.com ;	Toonen, Janet	jtcOLORfulart@gmail.com ;
Kussow, Paulette	pjky7749@gmail.com ;	Ver Haagh, Mary	bellofthelamb@gmail.com ;
Lambrech, Dianne	dmlambrech413@gmail.com ;	Vogel, Linda	5vogeltl@gmail.com ;
Langer, Mary	langerfarms@tm.net ;	Vogel, Mary	mjvogel8@gmail.com ;
Lufter, Pat	pb-sd@charter.net ;	Wergin, Jenny	jrwegin@gmail.com ;
Malama, Terra	mtbo1214918@yahoo.com ;	Wilary, Cathy	wilary@att.net ;
Malcore, Judy	judys8pak@hotmail.com ;	Wiley, Hong	hongwiley@gmail.com ;
Moran, Donna	morandr286@gmail.com ;	Zander, Pam	pzander57@yahoo.com ;
Nell, Shirley	snell54201@gmail.com ;	Zenner, Jan	zennerjanice33@gmail.com ;
Nelson DC, Robin	robbiesuenelson@gmail.com ;	Zipperer, Sharon	szipperer@sbcglobal.net ;

Members Phone & Address Info

Anderson, Susan	520-906-2647	611 2nd Street Kewaunee, WI 54216 Lakeshore Legacy wilcox911@live.com
Baldwin, Barbara	776-1541 // 255-3345	N404 Woodside Road Kewaunee, WI 54216 Lakettes bbaldwin75@gmail.com
Bartol, Karen	773-573-5718	703 Dodge Street Kewaunee, WI 54216 Hilltoppers HCE karen_maura@yahoo.com
Bosdech, Sharon	487-2974 // 487-2974	E5363 Eighth Road Algoma, WI 54201 Hilltoppers HCE
Chada, Judy	776-1465	N483 County Road Q Denmark, WI 54208 Franklin Farmerettes chjuchada@gmail.com
Clark, Roxanne	321-6494	N4406 Kay Road Kewaunee, WI 54216 Lakeshore Legacy/Sunshine roxanneclark@gmail.com
Clinton, Helen	388-0719	1301 Kilbourn Street Kewaunee, WI 54216 Individual
Dahl, April	255-0898	E4854 County Road FF Kewaunee, WI 54216 Lakeshore Legacy adahlee@gmail.com
DelChambre, Imelda	746-0272 // 559-1878	1618 Texas Place Sturgeon Bay, WI 54235 Nuestra Familia
Derrig, Lark	388-3660	218 Ellis St Kewaunee, WI 54216 Lakettes
Dier, Annabelle	866-2903	Odd Fellows Home, 227 S Jackson Green Bay, WI 54301 Classy Lassies

Dworak, Jeanne	776-1833	N758 Town Hall Road Kewaunee, WI 54216 Classy Lassies
Dworak, Mary Jo	388-4529 // 255-1098	604 Henry Street Kewaunee, WI 54216 Lakettes mjd6@charter.net
Fager, Mari	388-2841	N3877 County Rd C Kewaunee, WI 54216 Hilltoppers HCE hcekewauneemari@gmail.com
Fischer, Jan	255-2094	624 Lakeside Drive Kewaunee, WI 54216 Lakettes jandfischer@yahoo.com
Gallenberger, Diane	388-3884	619 Lakeshore Dr Apt 11 Kewaunee, WI 54216 Sunshine
Gerold, Gertrude	388-6054// C388-9084	1206 2nd Street Kewaunee, WI 54216 Lakettes gertgerold@gmail.com
Gilbertson, Janice	388-4690 // 866-0371	628 Ellis Street Kewaunee, WI 54216 Lakettes janicegilbertson37@gmail.com
Hackman, Charlotte	388-2229	1406 Hillcrest Avenue Kewaunee, WI 54216 Sunshine
Havlovitz, Betty	304-6576	N2195 Church Road Kewaunee, WI 54216 Franklin Farmerettes bjhavlovitz@gmail.com
Henninger, Deborah	702-927-0969 //388-6041	702 Third Street Kewaunee, WI 54216 Lakeshore Legacy bullybucks@yahoo.com
Herber, Pat	388-3896	1310 Kilbourn Street Kewaunee, WI 54216 Lakeshore Legacy
Hlinak, Joyce	388-3047	1204 4th Street Kewaunee, WI 54216 Classy Lassies rjyak@yahoo.com

Hlinak, Lori	304-1171	P. O. Box 219 Luxemburg, WI 54217 Classy Lassies lynnz23cat@gmail.com
Jorgensen, Janet	388-4145 // 660-1671	905 6th Street Kewaunee, WI 54216 Classy Lassies jorjan09@hotmail.com
Joski, Patricia	255-0713	E5438 Second Rd Kewaunee, WI 54216 Lakeshore Legacy
Karl, Joan	388-2858	E4686 State Hwy 29 Kewaunee, WI 54216 Individual rajmkarl@gmail.com
Kornely, Mary	606-3217	1116 Goodell Street Green Bay, WI 54301 Hilltoppers HCE marykornely@aol.com
Kurowski, Oksana	Florida	Classie Lassies
Kussow, Paulette	388-3756	1203 Milwaukee Street Kewaunee, WI 54216 Hilltoppers HCE pjky7749@gmail.com
Lambrecht, Dianne	304-1720	N627 Saint Peters Road Kewaunee, WI 54216 Franklin Farmerettes dmlambrecht413@gmail.com
Langer, Mary	776-1120	E3285 Fur Lane Kewaunee, WI 54216 Classy Lassies langerfarms@tm.net
LeCaptain, Denise	776-1479	N491 Woodside Road Kewaunee, WI 54216 Lakettes
Lufter, Pat	510-9426	696 Marquette, Apt 12 Kewaunee, WI 54216 Lakeshore Legacy pb-sd@charter.net
Malama, Terra	255-0308	4116 Woodland Rd #1 Green Bay, WI 54307 Classy Lassies mtbo1214918@yahoo.com

Malcore, Judy	412-3922	N7429 Birch Drive Algoma, WI 54201 Hilltoppers HCE judys8pak@hotmail.com
Moran, Donna	388-6093 // 723-1948	1321 Center Street Kewaunee, WI 54216 Lakeshore Legacy morandr286@gmail.com
Nell, Shirley	255-2275	E4957 County Road K Algoma, WI 54201 Hilltoppers HCE snell54201@gmail.com
Nelson DC, Robin	255-1357	621 Center Street Kewaunee, WI 54216 Lakettes robbiesuenelson@gmail.com
Nemetz, Kay	255-1415	520 Adams Street Algoma, WI 54201 Sunshine KayNemetz@hotmail.com
Novak, Mary	388-4170	N3072 Hospital Road Kewaunee, WI 54216 Lakettes novrmn25@gmail.com
Oftedahl, Judy	388-2803 // 370-1422	1422 Ellis Street Kewaunee, WI 54216 Lakeshore Legacy/Sunshine judyoftedahl@gmail.com
Olvera Lopez, Maribel	422-7613	N3161 County Rd AB Kewaunee, WI 54216 Nuestra Familia
Pahnke, Judie	255-3677	1340 Scott Street #3 Kewaunee, WI 54216 Sunshine dpahnke@gmail.com
Paine, Dolly	388-3032	1212 Center Street Kewaunee, WI 54216 Sunshine dollyp@charter.net
Pekarek, Nancy	255-1659	E3656 Sandy Bay Road Kewaunee, WI 54216 Individual nancypekarek@yahoo.com

Phillips, Kate	255-3249	704 Milwaukee Street Kewaunee, WI 54216 Nuestra Familia krjobs@sbcglobal.net
Piechocki, Barbara	487-2317 // 255-1382	N6252 Hwy 42 Algoma, WI 54201 Lakettes bpiech67@gmail.com
Rankin, Jean	255-1810	808 Clark Street Algoma, WI 54201 Hilltoppers HCE jeanrankin3@gmail.com
Ratajczak, Kay	304-0027	1416 Kilbourn Street Kewaunee, WI 54216 Lakeshore Legacy kajera@live.com
Romero Olvera, Karla	255-4453	914 Quincy Street Sturgeon Bay, WI 54235 Nuestra Familia karlaromero530@gmail.com
Schleis-Ulmen, Sandi	388-4359 // 255-4319	1204 Third Street Kewaunee, WI 54216 Lakeshore Legacy sandischleis@gmail.com
Schlies, Janis	863-6057	7715 W County Road BB Denmark, WI 54208 Franklin Farmerettes janschlies@hotmail.com
Schroeder, Barbara	388-6206 // 304-6579	624 4th Street Kewaunee, WI 54216 Lakeshore Legacy/Sunshine bchapp3@gmail.com
Starr, Mary	255-4066	1308 Navarino St Algoma, WI 54201 Hilltoppers HCE mcstarr55@icloud.com
Taddy, Lorene	776-1891	N340 County Road Q Denmark, WI 54208 Franklin Farmerettes gttaddy@gmail.com

Tess, Jan	255-2546	1409 Second St Kewaunee, WI 54216 Hilltoppers HCE janetltess@gmail.com
Toonen, Janet	246-1068	6146 Baywood Ct Luxemburg, WI 54217 Lakettes jtcolorfulart@gmail.com
Ver Haagh, Mary	265-3682	908 Milwaukee St Kewaunee, WI 54216 Lakeshore Legacy bellofthelamb@gmail.com
Vogel, Linda	388-4260 // 255-8090	522 Wisconsin Avenue Kewaunee, WI 54216 Lakettes 5vogeltl@gmail.com
Vogel, Mary	863-6586	E373 County Road KB Denmark, WI 54208 Franklin Farmerettes mjvogel8@gmail.com
Wergin, Jenny	206-369-9184	1121 Milwaukee St Kewaunee, WI 54216 Lakeshore Legacy jrwerigin@gmail.com
Wilary, Cathy	388-0350	1460 Sundancer Lane Kewaunee, WI 54216 Sunshine wilary@att.net
Wiley, Hong	866-0757	1311 Sunrise Ct Kewaunee, WI 54216 Lakeshore Legacy hongwiley@gmail.com
Zander, Pam	217-1464	N5429 Meadow Road Kewaunee, WI 54216 Lakeshore Legacy pzander57@yahoo.com
Zenner, Jan	388-4160 // 255-8098	1221 Kilbourn Street Kewaunee, WI 54216 Lakettes zennerjanice33@gmail.com
Zipperer, Sharon	734-0756 // 450-8909	1301 E Wyndmere Drive Appleton, WI 54913 Lakeshore Legacy szipperer@sbcglobal.net

All phone numbers of members listed in this booklet are located in the 920 area code unless listed otherwise.

Zip Codes:

Algoma	54201	Luxemburg	54217
Casco	54205	Plymouth	54073
Denmark	54208	Sturgeon Bay	54235
Kewaunee	54216	Two Rivers	54241

WAHCE CREED

We believe in the sanctity of the Home, the cradle of character, blessed by motherly devotion and guarded by fatherly protection.

We pledge ourselves:

To work for the preservation and improvement of home and community life.

To strive for healthier minds and bodies and better living.

To promote the welfare of our boys and girls, the nation's greatest asset.

To be true to God and country and of lasting service to our homes and communities.

*By Mrs. John Meise
Sauk County*

WAHCE PRAYER

Dear God, give us the grace to see
the blessings which have come from thee;

Give us the strength to do our duty,

To see in everything some beauty.

Teach us love and cheerful giving, tolerance, and
decent living,

Make of our home a place sublime,

Where there's no room for hate or crime,

A place where good friends gather round,

Where laughter, mirth and cheer abound.

Not selfish thoughts nor worldly greed,

Let this dear Master be our Creed.

*By Mrs. James M. Hutton
St. Croix County*